REMEMBER!
Albany is a city of homes. It wouldn't be if it were not for your local merchants. Houses do not make a city. Support them, your property values depend on it!

# Albany Times

IMPORTANT NUMBERS
Albany Times LAnd. 5-1510
Police Dept. . . LAnd. 5-7300
Fire Dept. . . . . LAnd. 5-7140

☆ ☆ ☆ The Only Newspaper Printed and Published in the City of Albany ☆ Declared a Legal Newspaper by Act of Superior Court for Alameda Co. ☆ ☆ ☆

. XIX ALBANY, ALAMEDA COUNTY, CALIFORNIA FRIDAY, NOV. 6, 1953 Number 7

## The News in Brief

RMISTICE DAY—If the world had known on November 918, what it knows today there wouldn't have been that rejoicing that welcomed the "final end of all war." But 35 years of searching for peace there are few indications we are any closer to it. Many feel that it is more impossible han ever. Yet, in the observ- of Armistice Day next Wed- humanity expresses the for a warless existence. Even time should come when No- r 11 were ignored completely, pe for peace would remain as as ever.

☆

NORARY Mention — While youngsters were out for their or Treat" handouts Hal- night, seven young Cub of Den 2, Pack 7 canvassed neighborhood for contribu- to UNICEF (United Nation ational Children's Emergency A party for cubs and their followed at the home of Mother Mrs. Marjorie Keck, Portland Ave., where the ters counted their collec- for a total of $20.01.

☆

CAKE SALE—The Marin holding a benefit cake sale y, from 10 a.m. to 5 p.m. at s Market, 1382 Solano Ave. ds will be used for the child welfare fund and other es.

☆

QUERS' REVIEW—Skits, and dances will be featured 5th annual Masquers' Var- to be given by Albany High students Tuesday, Novem- 8 p.m. in the school audi- The production is directed hard Hillman and admission ents.

☆

W OFFICE OPENS—Wil- Harpham and Hammond K. local attorneys, have recent- ned a law office in the firm of Harpham and Holt at 904 Pablo Ave. Harpham, a grad- uate of the University of California and Hastings College of the Law, resides with his wife and infant daughter at 949 Key Route Blvd. Holt, a graduate of the University of Missouri and Hastings, has a 12-year old son and lives in El Cerrito, where his wife is employed as a teacher in the Harding Elementary School.

☆

DADS MEET—The executive board of the Albany High School Dads' Club met recently at the home of secretary Hal Woods where plans were discussed for the coming year. President I. E. Barclay said that four or more major events are planned using "Safe" as their theme. All dads of students in the school are invited to join. First meeting will be announced at a later date.

☆

MARRIED—"At Home" today in Alamed - are Mr. and Mrs. Alan Edwin Hjellum (Norma Annette Blume), who were married recently at candlelight service at Grace Lutheran Church. The bride is the daughter of Mr. and Mrs. August F. Blume of 728 Key Route Blvd. and her husband is the son of Mr. and Mrs. Edwin S. Hjellum of El Cerrito. A reception followed at Hermann Sons' Hall where 175 guests greeted the just-weds. Alan is serving with the US Navy aboard the carrier USS Sitkoh Bay.

☆

IT'S A GIRL—Mr. and Mrs. Frank Parella, of 1222 Washington Ave. are parents of a daughter born October 18 at the Richmond Hospital. She weighed 7 pounds 12 ounces and they are calling her Laura Jo. The father is owner of the Cerrito Home Dairy.

☆

ENGAGED—Mr. and Mrs. Sigmund Odegard of Albany have announced the engagement of their daughter, Mary Signe, to Arthur C. Gary of Oakland. Wedding plans will be announced at a later date. Mary Signe is a graduate of Albany High School and both she and her future husband are employed by the American Trust Co. in San Francisco. Arthur, son of Mr. and Mrs. George S. Gary, attended Berkeley High School and the University of California and served in the Army in World War II and the Korean War.

☆

FOOD SALE—The Albany Pre-School Mother's Club is sponsoring a benefit cake sale Saturday, November 14, at the Safeway Store, Solano and Santa Fe Aves. Mrs. Midge Tashin is chairman.

☆

THANKS—Mrs. Esther Torchio of 1163 Santa Fe Ave. extends her sincere thanks to the many friends and merchants for the gifts and cards sent to her daughter, Janice, who was seriously injured September 12 in an automobile accident. The 16-year-old Albany High School student has been released from Herrick Hospital.

☆

VISITS, EL PASO—Mr. and Mrs. E. D. White of Albany were recent guests at Del Camino in El Paso, Texas. They are presently traveling on a combined business and pleasure trip which will take them to Temple, Texas. During their stay at Del Camino they also included a brief tour of El Paso and Juarez, the two largest cities on the Mexican border.

☆

NEW ASSIGNMENT—Lt. Col. Matthew C. Mautz, son of Mr. and Mrs. M. F. Mautz, of 1030 Ramona Ave. has been awarded a Certi-

(Continued on page two)

LBANY PHONE LA 4 5656
ANO AT SAN PABLO
w Playing, Ends Saturday
Daily
rs for
hanges

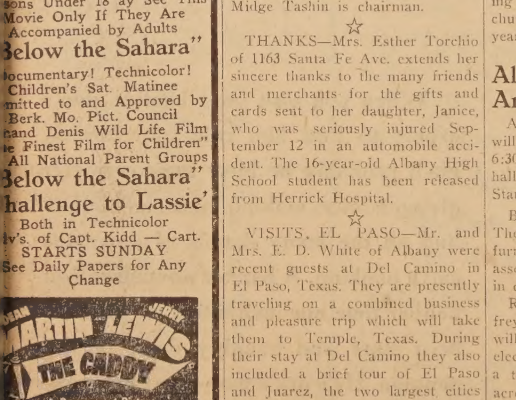


sons Under 18 ay See This Movie Only If They Are Accompanied by Adults
Below the Sahara"
ocumentary! Technicolor!
Children's Sat. Matinee
mitted to and Approved by
Berk. Mo. Pict. Council
and Denis Wild Life Film
e Finest Film for Children"
All National Parent Groups
Below the Sahara"
hallenge to Lassie'
Both in Technicolor
v's. of Capt. Kidd — Cart.
STARTS SUNDAY
See Daily Papers for Any Change

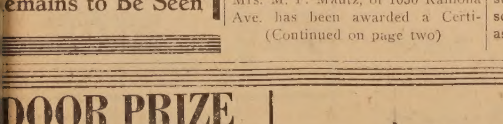


VAN JOHNSON
JUNE ALLYSON
emains to Be Seen'

RECEIVING his gold and diamond pin for 35 years' of continuous service with Standard of California is Vern Bentley, 49, center, 612 Evelyn Ave. Presenting award is R. M. Douglas, right, district manager, as W. R. Paxton, 1800 San Ramon Ave., who received 20-year pin, looks on.

## Legion to Observe Armistice With Annual Dance, Memorial Service

Albany Post No. 292, American Legion will stage its 20th annual Armistice Dance at 8 p.m. Saturday at the Veterans Memorial Building, Portland and Ramona Aves.

Highlighting the occasion will be the traditional 11 o'clock ceremoney commemorating the closing of World War I by the Post's uniformed color guard under direction of Le Roy W. Holland.

Gilbert Sutherland is generaal chairman and has announced that table reservations for parties of eight will be accepted though the regular business meeting at 8 o'clock tonight at the Memorial Building.

Members of the Legion have accepted an invitation of St. Alban's Episcopal Church to attend the 11 a.m. service Sunday, which will commemorate the opening of Armistice Week. Rev. John Blacklidge has also extended the invitation to other veterans of all wars to attend the service in memory of those who made the supreme sacrifice.

Legion arrangements for the church service are being made by Post Chaplain Irving Jones, assisted by past chaplains Edward Knox, William Price, Jack Hamilton and Joseph Benjamin.

The Sunday service will revive the Legion's former policy of attending a church service as a group, which was discontinued during World War II. Another local church will be selected for next's year's service.

## St. Mary's Mothers to Attend Memorial Mass

The St. Mary's College High School Mother's Club will hold its annual memorial mass and communion with the student body at 9 a.m. today in the school gymnasium. A breakfast will follow.

Mrs. Robert Conley will preside over a business meeting to be held after the breakfast. Mrs. Thomas Smith, new spiritual chairman, will give a shot talk on St. Joseph, Patron of a Happy Death.

Guest speaker will be brother Eugene, faculty member, whose topic will be "School Spiritual Activities."

A report on the recent fall festival will also be given by the various chairmen.

The Junior Mothers will be hostesses for the day, with Mrs. F. McDermott as chairman.

## Vista PTA Sets November Meet

"Arts and Camperships" will be the topic discused at the November 12 meeting of Vista PTA, 12:45 p.m. at the school, which will be in the form of a dessert luncheon.

Miss Marian Fuller of the Berkeley-Albany PTA Council will be guest speaker. Representatives from Cajadero will show a movie on camp life.

The unit is very close to its 100 per cent membership goal after an exciting drive featuring the "Masked Rider." Mrs. Daniel Moody, chairman, reported that four classrooms have been awarded cash prizes. They include Mrs. Maynard's third grade, Miss Cadinha's second grade, and Mrs. Hausen's morning and afternoon kindergaten classes.

Richad Grubbe, psychologist and home teacher for the Albany schools has accepted the appointment as exceptional child chairman and has been elected to the office of financial secretary, according to Mrs. C. H. Senne, president.

NEW ARRIVAL—Mr. and Mrs. Ronald McKean of 838 Curtis St. are announcing the arrival of Ronald Paul, who was born October 27 at Alta Bates Hospital. He weighed 6 pounds 3 ounces and is the brother of Richard and Julie.

## Albany OES to Hold Annual Deer Feed

Albany Chapter No. 550, OES will hold its annual deer feed at 6:30 o'clock tonight in the social hall of Albany Community Church, Stannage and Marin Aves.

Betty and Stanley Williams and Thelma and Herbert Moss are furnishing the venison stew, while associate matron Lenora Seaton is in charge of arrangements.

Ruby Wilcox and Vernon Gorfrey, worthy matron and patron, will peside over the meeting and election of 1954 officers to follow a t8 p. m. in the Maccabee Hall across the street.

## Fireman Freddy Says

Use a fire screen when you start a fire in your fireplace. A screen is a safety appliance as well as being decorative.

## High School PTA Readies Annual Pot Luck Dinner

The Albany High School PTA today has concluded its fall membership drive and will celebrate the occasion with the annual pot luck supper at 6:30 p.m. Thursday in the school cafeteria.

Mrs. Maurice Giles, president, termed the membership drive as successful and included a 100 per cent recruitment of faculty members through efforts of Richard Meder.

Teachers, administrators and board members will be glests at the supper and all PTA members are invited to participate. Members who failed to receive an invitation are requested to call Mrs. E. V. Hanson, membership chairman, LAnd. 5-4055.

Arrangements for the supper were made this week at a meeting in the home of the president. Attending were the Mesdames Harriet Koskella, Elabeth Clemons, Hope Hanson, Helen Simmons and Ann Combs. Decorations will be under the direction of Fern Bertino and her committee consisting of Albine Renna, Mildred Wiggington, Mildred Schroeder, Joanna Lynch and Irene Hildebrand.

Serving will be done by the Hostess Club at the high school under supervision of Mrs. Ida Cherry, tea hostess.

After the supper parents will follow the daily program as assigned to their youngsters with short visits to each classroom where teachers will explain subjects being taught.

Although the drive has concluded, Mrs. Giles said that memberships are still coming in and very acceptable. Miss Yronna's first period class recruited the largest number of members for first place; second prize went to Stephen Lehmer's class, and third to Mrs. Dietschy with Miss Gilchrist and Mr. Glegel's classes coming in for honorable mention.

SERVING in Germany with the 2nd Armoured Division is Army Capt. William J. Rowe, whose wife, Lieselotte, lives at 886 Gooding Dr. The "Hell on Wheels" outfit, which spearheaded the drive into Germany during World War II, is now training vigorously in that country as part of the North Atlantic Pact Army. Capt. Rowe, son of Mr. and Mrs. Charles L. Rowe of Kengston, N. J., is a veteran of 13 years' Army service.

# Voters May Decide Civic Center Issue

## Mrs. Zahn Threatens Referendum

Albany City Councilmen may encounter referendum action if they stamp their final approval on an ordinance designating property at Solano and Evelyn Aves. as the proposed site for a new civic center.

The referendum was threatened by Councilwoman Mrs. Kathie Zahn at the Monday night session on grounds that the property is too expensive for Albany's budget and too small a location.

Earlier in the meeting, the Council unanimously approved a motion of Councilman Jerome Blank for setting up a citizens' committee to undertake a study of the proposed civic center.

The Council authorized Mayor Lewis Howell to send out letters to all organized groups in the city, inviting them to appoint one of their members to meet at some future date to decide on the types of structures for the civic center, the amount that should be spent and how they should be financed.

Mrs. Zahn then announced to the Council that "I have a better plan to get the voice of the people—circulating a referendum petition to force the issue on next April's ballot."

She charged that it should be the individual taxpayer, not the members of organizations, who should decide.

Referendum petitions are not new to Mrs. Zahn. In 1949 she circulated petitions and stopped a parking meter plan. She stopped a city manager plan in 1950 and stopped a city administration plan last year.

"I thank goodness we have enough members on this Council to override this member," declared Blank, criticizing Mrs. Zahn for opposing "so many civic projects." He said she had attacked the swimming pool, library, planting on Key Route Blvd., and most recently, the modern fire alarm system in the Fire Department."

Answering the charges, Mrs. Zahn said she opposed the swimming pool because "it was constructed when schools were needed and that it cost thousands of dollars more than originally planned". She said she was opposed to the city library being built on property leased from the school district and financing construction of an adult education room.

Mrs. Zahn added that she wasn't opposed to the grass planting on Key Route Blvd. but the procedure in which the materials were purchased.

Mrs. Zahn said that she would start circulating her petition just as soon as the ordinance is published.

In other action, the Council accepted "with regret" the resignation of Mrs. Rosemary Paine, vice-chairman of the Library Board, and appointed Jack L. Edwards, 24, of 1418 Allston Way, as probationary patrolman in the Police Department.

## N' Sons Slate Annual Turkey Whist Tonight

Albany Parlor No. 314, Native Sons of the Golden West will hold their annual turkey whist at 8 o'clock tonight at Cornell School Auditorium.

A door prize and other prizes will be awarded.

Score cards are 50 cents and refreshments will be served. The public is invited.

MR. AND MRS. JAMES R. DEMPSEY of 742 Madison St. celebrated 60 years of wedded life last Sunday at a reception at the Cerrito Civic Club. The couple, local residents for the past 36 years, have five children, seven grandchildren and five great-grandchildren.

## Auxiliary to Hold Membership Night

Albany Unit No. 292, American Legion Auxiliary has scheduled its annual membership night for 8 p.m. Monday at the Veterans Memorial Building.

November has been designated as membership month by all auxiliaries, and Unit Chairman Mrs. Hazel Karns has set aside Monday evening as Albany night with a very interesting program.

Guest of honor will be Mrs. Margaret Hanahan, 10th District membership chairman and past president of Albany unit.

Musical portion of the program will feature Barbara Knowles of El Cerrito, vocalist, who will be accompanied on the piano by Joanna Van Hille.

## Eagle Auxiliary Sets Bake Sale

The Albany Eagle Auxiliary today has announced plans for a benefit cake sale to be held on Saturday, November 14 at Dagna's Market, 1382 Solano Ave.

Mrs. Ida Townsend is general chairman, assisted by the Mesdames Maude Bergst, Mary Locke, Ethel English, Beatrice Armstrong, Vivian Hedge, Charlotte Kurtz and Zelda Porter.

The regular business meeting will be held at 8 p.m. Tuesday in the social hall of Albany Community Church, Marin and Stannage Aves.

LUNCHEON WHIST — The Catholic Ladies' Aid Society of St. Ambrose Church will hold a luncheon whist Tuesday, 12 noon in the parish hall, Gilman St. and Cornell Ave. Mrs. Rose Romick is chairman and will be assisted by Mrs. Lorene Dever.

## Catholic Groups Plan Reception For Father Cain

Representatives of the various St. Ambrose Parish organizations today have planned a reception honoring Father James Cain at 8 p.m. Wednesday in the Parish Hall.

The former assistant pastor at St. Ambrose has been transferred to the St. Francis Church in Sonoma. He was highly respected for his great devotion to parish welfare and his brilliant oratory.

Mrs. Lloyd Griffin, president of the Blessed Vigin Mary Sodality is general chairman. Assisting are Mrs. Lena Armstrong, Mrs. D. A. Brunetti, Mrs. Chester Kimble, Mrs. Alfred Munza, Mrs. Edmund Stachli, Edgar Baum, William Feeney and Mr. and Mrs. Frank Ryken.

An entertaining program is to be featured and refreshments will be served.

All parishioners and friends are codially invited to attend the reception.

## First Aid Section To Resume Meetings

The first aid section of the Casualty Center of Albany Civil Defense will resume regular monthly meetings starting at 7:30 p.m. Tuesday at the CD Headquarters, 10… Solano Ave.

Mrs. Isabel Brucklacher, director, said today that there will be discussion on the use of the tourniquet and the new treatment of frost bite.

Anyone interested in joning the group may do so providing they have a first aid certificate.

Cake Sale
SATURDAY — NOVEMBER 7
10 a.m. to 5 p.m.
Dagna's Market, 1382 Solano Ave.
Homemade Cakes, Cookies and Cup Cakes
Benefits Marin PTA Child Welfare Fund

DOOR PRIZE
20 Lb.
TURKEY
•
Many Other
Valuable Prizes

ALBANY POLICE AND FIRE CIVIL SERVICE CLUB
8th ANNUAL MAMMOTH TURKEY WHIST
Sponsored by Albany Post 292 — American Legion
VETERAN'S MEMORIAL BUILDING — PORTLAND and RAMONA
SATURDAY, NOVEMBER 21st — 8 P.M. SCORE CARDS 75¢

DOOR PRIZE
20 Lb.
TURKEY
•
Many Other
Valuable Prizes

# FAMOUS MEAT MKT.

Take Advantage of Our SPECIAL PRICES On All MEAT CUTS For Your Deep Freeze

**1109 SOLANO AVENUE**
(NEXT TO MECHANICS BANK)

**All Our Beef Is U.S. Inspected — Government Stamped**
U. S. Good, Grade A

**NOTICE — These Specials Friday and Saturday Only**

BEEF ROAST — CENTER CUT CHUCK—U.S. Choice or Good
GROUND BEEF — FRESH LEAN
PORK SAUSAGE — KINGAN'S — Cello Roll
**39¢ LB**

LAMB — LEG — GENUINE SPRING U.S. CHOICE — 65¢ lb

Pork Chops — LARGE LOIN CUT
Pork Roast — BONELESS BOSTON BUTT
**49¢ lb**

BACON — Eastern Sliced — 55¢ lb

RIB STEAK — TENDER CUT U.S. CHOICE OR GOOD — 59¢ lb


## The NEWS in BRIEF

Continued from page one

ficate of Achievement for his performance of duties while serving as assistant chief of staff for training at the Southwestern Signal Corps Training Center at Camp San Luis Obispo, Mautz recently visited his parents here en route to a new assignment at Ft. Monmouth, N. J. He attended local schools and the University of California and received his Army commission in 1939.

☆

DIANNE PURSELL, of 722 Santa Fe Ave. is enrolled for the fall term at Armstrong College in Berkeley where she is taking a private secretarial course. She is a graduate of Albany High School and the daughter of Mr. and Mrs. Clinton Pursell.

☆

ANN KATHLEEN was the name given to a daughter born to Mr. and Mrs. Horace Scott, of 501 Key Route Blvd., on October 24 at Providence Hospital. She weighed 5 pounds 3 ounces.

☆

DUTY IN ALASKA — Sgt. James R. Bush, son of Mr. and Mrs. Gilbert Michael of 918 Taylor St. recently arrived for duty in Alaska with the Army's 42d Engineer Construction Battalion at Ft. Richardson. He entered the Army in 1946 and was last stationed at the Presidio in San Francisco

☆

ATTENDS MEET — Dr. Andrew Zografos of 1209 Solano Ave. was among the 150 optometrists attending the alumni reunion of the University of California School of Optometry on October 24 on the Berkeley campus.

☆

ARMY AWARD—Col. William E. Zuerner of Albany has been awarded the Oak Leaf Cluster to the Brone Star Medal for outstanding meritorious service while serving with the Fifth Air Force in Korea. In his capacity as director of intelligence, Col. Zuerner "produced intelligence material pertinent to the enemy air situation and capability, which was of direct aid to the United Nations effort." He is the son of Mr. and Mrs. William V. Zuerner of 1035 Kains Ave.

☆

H-SU FRESHMAN — Maridell Fisher of Albany is among the 1508 students enrolled at Hardin-Simmons University, Abilene, Texas for the fall semester. She is a freshman student at the co-educational liberal arts university which West Texas cattlemen founded in 1891—the oldest institution of higher learning between Ft. Worth and San Francisco. Maridell is the daughter of Dr. and Mrs. Fred L. Fisher of 1048 Ordway St. Dr. Fisher is pastor of Gracemont Baptist Church in Albany.

☆

CPA MEMBERSHIP — Edwin J. Donahue, partner in the Albany public accounting firm of Thomssen and Donahue, has been elected a member of the American Institute of Accountants, national professional society of CPAs. He holds a CPA certificate from the State of California and is also a member of the California Society of CPAs.


Now Open . . .
**CHEN'S RESTAURAN**
"CHINESE FOOD THAT'S DIFFERENT"
1879 SOLANO — BERKELEY
Next to Oaks Theatre
All Your Favorite Chinese and American Dishes
Telephone LAndscape 4-1164
FOR FOOD TO TAKE OUT
Received Piping Hot — Pick-up and De

**Johney's Meat Mk**
1485 Solano Ave. — LAnd. 4-5

Our Choice Meats are delicious at these very LOW PRICES

Friday & Saturda Specials
Lowest Prices on FED STEER BEEF

SIRLOIN STEAK — Steer Beef
BEEF STEW — Boneless — Steer Beef
GROUND CHUCK — Lean — Steer Beef
**59**

PRIME RIB STEAK — Short Cut — Steer Beef
PRIME RIB ROAST — 7-Inch Cut — Steer Beef
**49**

BEEF ROAST — Chuck Steer
CORNED BEEF — Boneless Brisket
**39**

GROUND BEEF — FRESH LEAN — 29¢ lb
SLICED BACON — EASTERN FANCY — 65¢ lb
SHORT RIBS — STEER BEEF LEAN
BEEF FOR YOUR FREEZ — WHOLE or HALF Cut and Wrapped

ENJOY OUR QUALITY FOODS AT LOW, LOW PRICES!
**CHELEMEDOS MARKET**
1251 SOLANO AVE. — Corner Masonic
WEEKEND SPECIALS

STRICTLY FRESH EGGS doz. Large, Grade AA — 73¢
ALL BRANDS COFFEE Wellman's 89c — 92¢ lb
U.S. No. 1 OREGON POTATOES 10 Lbs. — 38¢
CRANBERRIES Fresh Eatmore Lb. Pkg. — 28¢
CHALLENGE BUTTER 1st Quality, Cubes — 67¢ lb
SANTA PAULA WINES Sweet 5th — 48¢ GALLO 5th 58c

**MIRANTE'S**
QUALITY MEATS
**In Villa's Mkt.**
SAN PABLO & WASHINGTON
LAndscape 5-9790

BRANDED FOR YOUR PROTECTION — MOFFAT'S MANTECA FED BEEF

COMPARE OUR LOW PRICES ON ALL QUALITY MEATS
SPECIALS FOR FRI. - SAT. & MONDAY

RIB STEAK — MOFFAT'S MANTECA — 59¢ lb
BEEF ROAST — CHUCK MOFFAT'S MANTECA — 35¢ lb
STEAK — Porterhouse Moffat's Manteca — 79¢ lb
STEW MEAT — BONELESS Lean Moffat's Manteca — 59¢ lb
BEEF ROAST — CROSS RIB Boneless Moffat's Manteca — 65¢ lb
BEEF — BOILING FOR SOUP MOFFAT'S MANTECA — 10¢ lb
PORK CHOPS — LOIN, Large Cut — 55¢ lb
BACON — EASTERN, Sliced — 55¢ lb

This is a True Case History

I SAVED $116.86 ON THE CAR I BOUGHT

"I made over a 50% down payment on a late-model car. I was told it would cost me $257.50 to insure the car and finance the balance of $700.00. Lucky for me I'd talked to a State Farm agent first, because I used the Bank Plan instead and paid an insurance and financing charge of only $140.74. I saved $116.86." (*One of many actual cases.*)

Many People Assume Finance Rates Are Standard
THEY ARE NOT!

The Bank Plan offers you two proven money-saving methods. *Low-cost* financing through a nearby bank and *low-cost preferred-risk insurance* rates. Get your own figures on the cost of the car you want and COMPARE them with Bank Plan costs FIRST! Call or see your State Farm agent BEFORE you buy.

**V. PERALA**
1110 Solano Avenue
Albany — LA. 6-4961
THE STATE FARM MUTUAL AUTOMOBILE INSURANCE CO. Bloomington, Illinois

WE CAN GIVE YOU IMMEDIATE AND COMPLETE SERVICE
We have a full staff of factory trained mechanics to put your car in first class condition
AND YOU DON'T NEED Cash!
WE USE THE GMAC GENERAL MOTORS PLAN

**EAST BAY CHEVROLET CO**
A. D. HACKIM, Owner
916 San Pablo Ave.
LAndscape 5-4733


ALBANY No. 550, O.E.S.
Meets every 1st and 3rd Friday
Maccabee's Hall, Kains Ave

*dignity is for penguins*

When you visit your banker, don't expect to find him cold and formal. He'll probably be busy seeing people, giving advice, making loans, and handling all the many details of down-to-earth banking. A banker nowadays has neither time nor inclination for the iceberg stare and haughty dress of the penguin. He's got a man-sized job serving the financial needs of his community.

**The Mechanics Bank**
RICHMOND • ALBANY • EL CERRITO • SAN PABLO
MEMBER FEDERAL DEPOSIT INSURANCE CORPORATION

KRAFT'S
VELVEETA CHEESE
2 Lb. Loaf 79¢
CHEEZ-WHIZ
8-oz. Jar 31¢ 16-oz. Jar 55¢

BEST FOODS or DURKEE'S
MAYONNAISE
Quart 49¢
CHALLENGE
SALAD OIL
PINT BOTTLE
27¢

SPECIALS THURS - FRI - SAT., SUN., Nov. 5 - 6 - 7 - 8

# CAKE MIX
CINCH Reg Pkg. 29¢
DEVIL FOOD, WHITE, SPICED ..... While They Last

# MARGARINE
Lady's Choice 2 lbs. 45¢

Schillings - Wellman
Caswell's - Alta
# COFFEE
79¢ lb
NEW NESCAFE 6-oz. Jar 1.23

DEL MONTE
FRUIT COCKTAIL No. 2½ Can 32¢

DEL MONTE — Cut Green
BEANS No. 303 Can 21¢

CONTADINA, MAMMOTH GREEN
ASPARAGUS No. 2 Can 32¢

GOODRICH — Whole Peeled
APRICOTS No. 2½ Can 27¢

HUNT'S
PEACHES No. 2½ Can 23¢

HUNT'S — Solid Pack
TOMATOES No. 2 can 2 for 33c ..... No. 2½ can 2 FOR 39¢

HUNT'S
CATSUP 14-oz. Bottle 2 FOR 27¢

UKULELE — Sliced
PINEAPPLE No. 2½ Can 28¢

# PUREX
½ Gallon 27¢
Gallon 46¢

LIPTON
TEA
Carton of 16 Bags 19¢ Carton of 48 Bags 51¢

Fresh Ranch
NULAID - - - Grade AA Large
EGGS 71¢ doz
Med. Grade A doz 63¢

CHALLENGE
BUTTER 68¢ lb
GRADE AA 1 POUND CUBES.....

BORDEN'S
COTTAGE
CHEESE
1 Pound Tub - - 29¢
DELIVERED FRESH DAILY

TEAGARDEN STRAWBERRY
PRESERVES
12-oz. Jar 27¢

ROCKWOOD CHOCOLATE
WAFERS
Assorted Flavors 8½-oz. Pkg. 33¢ Chocolate Bits 2 6-oz. Bags 39¢

# DAGNA'S LIQUOR DEPT.
Brands You Know and Enjoy

OLD FORESTER
DECANTER, BOTTLED in BOND
WHISKEY
5th 6.45

OLD QUAKER
STRAIGHT BOURBON
WHISKEY
5th 3.99

BORKOFF
VODKA
80 Proof Fifth 3.32

GLENCOE
KENT. STRAIGHT BOURBON
WHISKEY
5th 3.98

SPRY
SHORTENING
3 Lb. Can 79¢

PACIFIC PEARL
ALASKA RED SOCKEYE
SALMON
No. ½ Can 39¢ No. 1 Can 63¢

OSCAR MAYER
WIENERS
WITH MUSTARD RELISH
13-oz. Can 37¢

CLOTHES PINS
Extra Special, Fancy Plastic
REG. 45c DOZEN
Sale Price 3 doz. 1.00

Tip Top Spring
REG. 19c PACKAGE
Sale Price 2 Pkgs of 24's ..... 29¢

WHITE KING
Lge. Pkg. 10c Coupon in Each Package 27¢
Giant Package 53¢
Water Softener
Reg. Package 22¢

CAMPBELL'S
SOUP
Vegetable Stock 2 Reg. Cans 25¢
Meat & Chicken Stock 2 Reg. Cans 33¢

LADY'S CHOICE
SYRUP
1 Lb. Bottle 17¢ 2 Lb. Bottle 29¢

*Fresh Fruits & Vegetables*

POTATOES
U.S. No. 1 KLAMATH GEM
10 lbs. 39¢

PIPPIIN APPLES
FOR EATING OR COOKING
3 lbs. 25¢

CELERY HEARTS
PACKAGE 19¢

SOLID RIPE
TOMATOES
19¢ BASKET
2 Lbs. or Over

SUNKIST ORANGES
SWEET, JUICY
5 lbs. 35¢

YELLOW GLOBE
ONIONS
3 lbs. 14¢

SNOW WHITE
CAULIFLOWER EACH ..... 15¢

# DAGNA'S MARKET
1382 SOLANO

K & K MEAT
All Meats Are Guaranteed Fresh & Tender
TELEPHONE LANDSCAPE 5-6313
WE ALSO ADVERTISE IN THE BERKELEY SHOPPING NEWS

STEAK Rib 49¢ lb
STEAK Sirloin 57¢ lb
STEAK T-Bone 59¢ lb
STEAK Swiss, Bot. Rnd., Boneless 65¢ lb
ROAST Prime Rib 39¢ lb
CORNED BEEF Boneless Brisket 25¢ lb
BEEF STEW Boneless 2 lbs. 98¢
GROUND BEEF 3 lbs. $1.00 or 35¢ lb
CHUCK Ground 59¢ lb
Sliced Bacon Rath Black Hawk 69¢ lb
Frying Chicken Fresh Killed, Grade 1 YOUNG HEN 49¢ lb
TURKEYS Fresh Killed, Guaranteed 55¢ lb

Ken-L Ration 7 Cans 1.00
7 CANS FREE! SEE REFUND COUPON IN TODAY'S PAPER
See Our Display

PARD
DOG FOOD
Tall 3 for 39¢

VANO
LIQUID STARCH
Quart Bottle 21¢
Bottle ½ Gallon 39¢

## Household Dept.

Richard Hudnut
ENRICHED CREME
SHAMPOO
4-oz. 60¢ 8-oz. 1.00

Wildroot Cream Oil
HAIR TONIC
29¢ 59¢ 98¢

EBONETTES
RUBBER GLOVES
69¢

RAINWEAR
GOLF JACKET
VINYLITE
3.49

In case of error prices will be posted in accordance with Minimum Fair Trades Act
WE RESERVE THE RIGHT TO LIMIT QUANTITIES

## Methodist Women

The November meeting of the Women's Society of Christian Service of Albany Community Church will be held today in the church social hall.

Mrs. F. F. Foster will open the business meeting at 11 a.m., followed by a special sacrificial luncheon, with proceeds going to the World Service Fund.

Guest speaker will be Mr. Pinkham, affiliated with the World Service, who will speak on the needy around the world.


# MITZEL'S
## Meat Market

1212 San Pablo, Berkeley — LAndscape 4-1415

ALL OUR BEEF IS GRADE A

DUBUQUE CANNED **HAMS** 6 lb 19 EACH
6 Lbs. 12 Ozs.

**ROAST** Beef Pot Roast GRADE A 39¢ lb

**BEEF** CORNED BOTTOM ROUND KOSHER STYLE 59¢ lb

**STEAK** TOP SIRLOIN or NEW YORK CIT Grade A Beef 79¢ lb

**ROAST** CHUCK BONELESS GRADE A BEEF 55¢ lb

**SAUSAGE** PURE PORK COUNTRY STYLE 29¢ lb

**VEAL** LEG ROAST BONELESS 45¢ lb

Specials Every Week For Your Freezer — CUT AND WRAPPED



## R-U-AWARE ?

R-U-AWARE that more WINE is consumed in November than in any other month of the year? The reason for this is that it has become almost traditional to have a good wine with your Thanksgiving Dinner. The most popular wine with your turkey has proven to be ROSE WINE.

R-U-AWARE that you should buy your WINE only from BEAR'S LIQUORS? . . . We are serious about this. No matter where you buy your liquor, it will be the same, but WINE is different. It MUST be kept LYING DOWN while in storage. It must be kept at the PROPER TEMPERATURE. The CORKS must be kept WET. LIGHT must NOT be allowed to hit the bottle. . . . Only at BEAR'S LIQUORS are these conditions met. That is why we say, no matter where you buy your liquor, you owe it to yourself to buy your wines from the

WINE CELLAR AT

**BEAR'S LIQUORS**
1888 SOLANO — LA6-7247

AT THE ALAMEDA



1742 SOLANO LA. 5-9166
at Ensenada

JUST LIKE THE GOOD OLD DAYS

All the Friendly Home Atmosphere
— Plus Delicious Home Cooking

| | |
|---|---|
| NEW YORK CLUB STEAK | 2.00 |
| FRESH RANCH CHICKEN | 1.75 |
| OTHER DINNERS FROM | 1.40 |

All Dinners Complete . . all the extras!
Many other Entrees to choose from.
We make our own breads and desserts.
Children's Plates



INVEST IN SAVINGS BONDS



# DALE'S • MKT

406 COLUSA AVE. — AT THE CIRC

Telephone LAndscape 5-9980

"ONLY THE BEST — IS GOOD ENOUGH

| | |
|---|---|
| PICTSWEET FROZEN ORANGE JUICE 6 oz. Can | 18¢ |
| LOG CABIN SYRUP 12 oz. Jar | 23 |
| LIBBY'S CHOPPED OLIVES 4½ oz. can | 5¢ |
| TUTTLE'S COTTAGE CHEESE 1 Lb. Tub | 29 |
| BEST FOODS MAY'NAISE Quart Jar | 59¢ |
| DUNCAN HINES CAKE MIX Package | 29 |

"RED'S" FINEST — SAVINGS AND QUALITY — ON MEATS — ALWAYS

**CHUCK ROAST** CHOICE, MOFFAT'S MANTECA 39

**LEG OF VEAL** VERY TENDER

**BACON** MORRELL'S SLICED 63

**SALMON** SLICED or PIECE 52

RECAP TODAY
Save Money
8-HOUR SERVICE
The TIROL Co.
1870 SOLANO AVENUE
BERKELEY
LAndscape 6-2506



TREASURE TONES
One Coat, Odorless, Scrubless, Pre-harmonized Co
H. W. SILVER — 1709 Solano Av



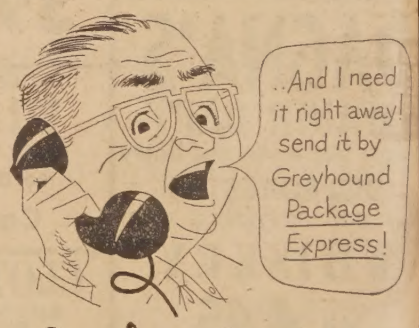


In a hurry? Don't worry! Specify Greyhound

## PACKAGE EXPRESS

Greyhound Package Express is a "lifesaver" when merchandise or parts are needed FAST. Just phone, write or wire the supplier: *"Put it on the next Greyhound bus."*

Greyhound's frequent service is what does the trick. And remember, Greyhound goes *downtown to downtown*. No time consuming delays once your shipment arrives at the depot. And the low shipping rates will please you.

A free rate card is yours for the asking at the Greyhound Express Office.

**SAMPLE RATE FOR A 10-LB. PACKAGE**

| | |
|---|---|
| San Francisco to Albany, Calif. includ. tax | 77¢ |
| Number of schedules daily from San Francisco | 19 |
| Fastest travel time | 25 minutes |

Max Etingoff, 864 San Pablo Ave.
LAndscape 5-1922

**GREYHOUND**
Package Express Office



MEMBER, THE ORDER OF THE GOLDEN RULE

## Through Your Approval

Membership in the Order of the Golden Rule can be attained only through the approval of local people. This is one reason why we are proud of our membership, for we have always tried to serve each family to the best of our ability, and to be fair, courteous, and cooperative in all of our personal and business contacts.

Those who call upon us to serve in the future may be sure that we will assist them in such a way as to justify our membership in the Order, and to justify the family's confidence in this firm.

**Ellis-Olson MORTUARY**
727 SAN PABLO AVENUE
LANDSCAPE 5-0246

POULTRY TO CROW ABOUT!

# Albany Poultry

937 San Pablo Ave. — LAnd. 5-7621
(NEXT TO STUDEBAKER)

ALL POULTRY GUARANTEED FRESH KILLED AND DRESSED ON OUR PREMISES

| | |
|---|---|
| CAPONS FRESH KILLED | 58¢ lb |
| HENS FRESH KILLED COLORED / WHITE 42c lb. | 49¢ lb |
| TURKEYS FRESH YOUNG | 59¢ lb |
| ROASTERS FRESH KILLED COLORED | 54¢ lb |
| Backs or Necks FOR SOUP OR STEW | 15¢ lb |
| FRYERS Colored — Fresh Killed | 52¢ lb |

# VILLA'S

**EGGS** NULAID — Large Grade A **69¢ doz**

**BUTTER** CHALLENGE—1st Quality Cubes **69¢ lb**

Pfar Better STRAWBERRY **PRESERVES** 5 12 oz. Jars **99¢**

ALLGOOD PEAR-PINE **NECTAR** 4 12 oz. Cans **39¢**

Three Kittens "It's All Fish" **CAT FOOD** 2 Tall Tins **25¢**

**HOLSUM DOG FOOD** 15 TALL TINS **99¢**

TUTTLE'S **COTTAGE CHEESE** 1 lb. Tub **27¢**

PROCTOR & GAMBLE'S **CHEER** Giant Size **69¢**

**KLEENEX** 2 300 Paks **39¢**

**KOTEX** 48 Pak **1.49**

**STARCH** VANO Liquid ½ gal. **43¢**

**S.O.S.** 10 Pads **23¢**

**Corn Starch** 2 for **29¢** Kingsford

**SALT** 2 for **19¢** LESLIE Round Boxes

**PEPPER** DURKEE'S 1 lb. can **1.69**

**TEA** TENDERLEAF 48 Count **49¢**

**MAZOLA SALAD OIL** Quart **59¢**

**MILK** GOLDEN STATE 8 for Tall Tins **99¢**

**DURKEE'S MAYONNAISE** Quart **55¢**

**CLOROX** **39¢ gal**

DURKEE'S **OLEO** 2 lbs. **55¢**

HUME **YAMS** 2 for 303 Tins **49¢**

STARKIST **TUNA** No. ½ Tin, Chunks **30¢**

**KOTEX** 12 Pak **39¢**

**PUDDINGS** 4 pkgs. **25¢** ROYAL

**VINEGAR** Lady's Choice, Cider Qt. **15¢**

**CIDER** Macomber, Apple Gal. **75¢**

**CATSUP** 2 for **29¢** Del Monte 14 oz. Bottles

**Tomato Juice** 2 for **43¢** Del Monte 46 oz. Tin

**PEACHES** 5 for **99¢** White Lily, Sliced, 2½ Tin

PROCTOR & GAMBLE'S **TIDE** Giant Size **59¢**

**CRISCO SHORTENING** 3 lb. Can **79¢**

**CAMAY SOAP** 3 Reg. Bars **23¢**

**GUEST IVORY** 4 Bars **23¢**

**IVORY FLAKES** 2 Lge. Pkgs. **57¢**

**IVORY SNOW** 2 Lge. Pkgs. **57¢**

**CAMAY SOAP** 2 Bath Size **23¢**

**IVORY SOAP** 3 Med. Bars **23¢**

**IVORY SOAP** 2 Lge. Bars **23¢**

**OXYDOL** Lge. **29¢** Giant **69¢**

## FRUITS & VEGETABLES

LOCAL GROWN **BROCCOLI** 2 lbs. **23¢**

BANANA **SQUASH** **2¢ lb**

**CARROTS** 2 bu. **15¢** FANCY

**YAMS** 2 lbs. **25¢** SOUTHER

UNCLE BEN'S **RICE** 14 oz. **23¢** 28 oz. **43¢**

GHENT'S **MUSTARD** 1 lb. Jar **19¢**

SAN JUAN LARGE **OLIVES** 6 Tall Tins **99¢**

BETTY ELIZABETH'S **SHAMPOO** 3 Bottles **99¢**

JIFFY **PIE CRUST** 10 Pkgs. **99¢**

JIFFY **MUFFIN MIX** 10 Pkgs. **99¢**

SAUCY QUEEN **APPLE SAUCE** 8 303 Tins **99¢**

CONTADINA **SPINACH** 8 No. 2 Tins **99¢**

FOR FLAVOR McDermott's FORMULA FED BEEF

*McDermott's* QUALITY MEATS U. S. GOVERNMENT GRADED

McDermott's SUGAR CURED CORNED BEEF

SMOKED PICNIC SHOULDER

**HAMS** HICKORY SMOKED **49¢ lb**

**CANNED HAMS** WILSON — 4¼ lb. each **4.95**

**BEEF STEAKS** USDA Good, Choice Sirloin Cut

**GROUND BEEF** Fresh Daily 2 lbs. for

**PORK ROAST** Blade End-Cut

**SLICED BACON** Hormel's Hickory Smoked

**FRYERS** Pan-Ready, Cut-ups

**CHEESE** Red Skin, Sharp Cheddar

**59¢ lb** **63¢ lb**

**SKINLESS FRANKS** - - - **45¢ lb**

Meat Prices Effective November 4-5-6-7

## Extra Special

U. S. No. 1 -- RUSSETT

**POTATOES** **10 lbs. 39¢**

IN TOTE BAG

**PEARS** LAKE COUNTY 2 lbs. **29¢**

**Celery Hearts** Package **15¢**

FLORIDA **GRAPEFRUIT** **3 for 35¢** LARGE SIZE

SOLID **TOMATOES** **19¢** BASKET

## Jay-Vee Liquors

NO. 1. ALBANY 759 SAN PABLO

NO. 2. BERKELEY 1331 UNIVERSITY

## THIS WEEK'S BEST BUYS

**SUFFOLK** BLENDED **WHISKEY** 80.6 Proof CASE OF 12 - 5ths $34.68 5th **2.99**

**Willow Springs** BOTTLED IN BOND Kentucky Straight Bourbon **WHISKEY** 100 Proof 6 YEARS OLD 5th **3.98**

**ICE CUBES FOR YOUR CONVENIENCE**

RENAULT **VERMOUTH** Sweet or Dry 5th **69¢**

HYDE PARK, Eastern Brand **BEER** Case of 24, 12 oz. cans **3.59**

**GILBEY'S** DISTILLED **London Dry GIN** 90 PROOF Pt. **2.35** 5th **3.72**

**MAGAZINES — POCKET & COMIC BOOKS**

**SEVEN DAYS** NOVEMBER 4-5-6-7-8-9-10

No. 1—Albany San Pablo at Solano | No. 2—Berkeley Curtis at Gilman | No. 3—El Cerrito San Diego at San Pablo | No. 4—Berkeley Gilman at San Pablo | No. 5—Albany 747 San Pablo | No. 6—Berkeley San Pablo at University

**SEVEN DAYS** NOVEMBER 4-5-6-7-8-9-10

SPRED SATIN
SPRED GLOSS — "The Rubber Base Paint Twins"
H. W. SILVER 1709 Solano Ave.

BUY WAR BONDS

# Pamphlet on Flag Offered by VFW

Through the courtesy of the Pacific Telephone and Telegraph Co., a large number of their booklets concerning the Flag of the United State, as well as copies of the pamphlet "Our Heritage" dealing with Bill of Rights have been made available to the Veterans of Foreign Wars.

The interestin and informative booklets are available to the public through local VFW Posts in connection with its program of promoting knowledge of heritage and fostering patriotism.

Copies of these manuals may be had upon request by writing Commander T. W. Finkbohner, 824 Key Route Blvd., Albany. Not only is the history of the national standard traced, but there is also a complete section on its display.

Dead on your feet?

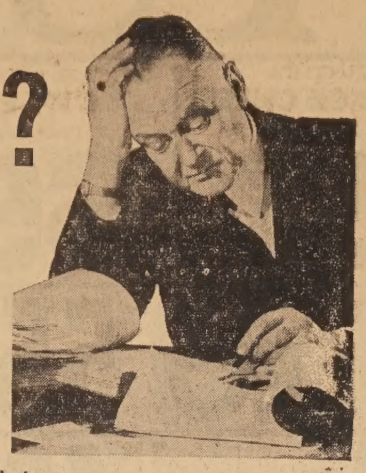

*These symptoms if due to a vitamin deficiency occur only when daily intake of vitamins $B_1$, $B_2$, and niacin is less than minimum daily requirements over a prolonged period. In themselves, they do not prove a dietary deficiency as they may have other causes or be due to functional conditions.

WAKE UP YOUR STRENGTH AND ENERGY WITH BEXEL SPECIAL FORMULA

The high-potency capsule that supplies the iron you may need for rich red blood

If you've been feeling dragged-out, dead on your feet, nervous or depressed; if you're troubled with insomnia, digestive upsets or constipation; if you've lost your appetite,* you may be suffering from iron-and-vitamin starvation over a prolonged period.

BEXEL supplies the supplementary quantities of iron your body may need to build rich red blood . . . to pour wonderful new energy and vitality into your whole system.

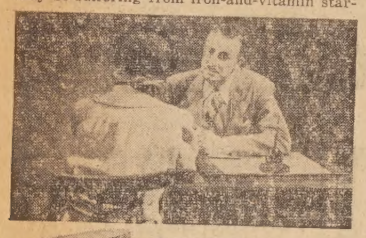

ASK YOUR DOCTOR

Each high-potency BEXEL Special Formula capsule gives you *5 times* the daily minimum requirements of Iron; *more* than the daily minimum requirements of *all* the B-vitamins that doctors will tell you are essential for proper nutrition; plus new Vitamin $B_{12}$ and trace minerals. These wonderfully strengthening capsules are highly recommended for mothers-to-be, when a sufficiency of iron and vitamins is vitally important to their health.

MONEY BACK GUARANTEED!

ONLY 6¢ A DAY FOR HIGH POTENCY

BEXEL

SPECIAL FORMULA CAPSULES

MADE & GUARANTEED BY McKESSON & ROBBINS, BRIDGEPORT, CONN.

WESTBRAE PHARMACY
1317 GILMAN ST. — BERKELEY
Corner Neilson LAndscape 6-0919

WILFRED J. HARPHAM and
HAMMOND K. HOLT
ATTORNEYS AT LAW
Announce the Opening
of their offices under the name
HARPHAM and HOLT
904 San Pablo at Solano Avenues
Telephone LAndscape 6-8656

The Greatest Gift
A MUSICAL EDUCATION
Help Your Child to Popularity
WADE SCHOOL of MUSIC
853 Ramona Ave. Albany
Phone LAndscape 6-1881 or BErkeley 7-3081R
PIANO - ACCORDION - STRINGS - REEDS - BRASS

HOME TOWN NEWS By Stan Young
1506 SOLANO REALTOR LAnd. 6-8052

IT'S A LETTER FROM OUR SON AT COLLEGE. HE WONDERS WHEN DAD IS GOING TO RAISE ENOUGH MONEY TO ANSWER HIS LAST LETTER.

Go ahead, send him some, with Johnny leaving you will probably want a smaller house. We have just the home for you and Dad; 4 rooms, 2 bedrooms, charming kitchen, immaculate throughout, close to everything, reasonable too.

IF YOU WOULD LIKE TO HAVE YOUR HOME LISTED HERE, CALL ONE OF OUR SALESPERSONS

OLIE JAMIESON LAndscape 6-2203
HOWARD EVANS LAndscape 5-4686
CHARLIE MATHESON LAndscape 6-1941
ANN FROLLI AShberry 3-2117
STAN YOUNG LAndscape 6-5629

WALLY'S
Quality Shoes
at Bargain Prices

Children's Slippers 99¢
Indian Moccasins. 7-12...
Rubber Boots 2.29 up
Children's. 5-12 .....
Girls' Oxfords 3.69
Sandals, Red, Brown
Sizes 8½-12. .....
Growing Girls' 3.99
Red, Brown Loafers. 4-10
Saddle Oxfords 4.99
Wide, Elk or Buck. 4-10.
Boys' Oxfords 2.89
Cordovan, 8½-12 .....
12½-3.....2.99 3¼ to 6.....4.99
Boys' Hightops 3.79
Brown. 8½-12. .....
Men's Sport 5.69
Oxfords, Cordovan .....
Work Shoes 3.79
Men's High Tops, 6 inch

Big Selection of
RUBBER FOOTWEAR
COWBOY BOOTS
SAFETY TOE SHOES
and FIELD BOOTS

WALLY'S
RELIABLE SHOES
For the Entire Family
We Give S&H Green Stamps
2066 SAN PABLO AVENUE
Between University & Addison
Phone BErkeley 7-5933

T. SOULE, Jr.
Art Studio
Picture Frames
Artists' Supplies, framing, school diplomas and class pictures mounted, matted and framed.
1009-A Solano Ave.
2 Blocks West San Pablo
LAnd. 6-9283

ROY CLOVIS

- Equipment for Rent
- Sanders - Polishers
- Paint Supplies
- Wallpaper

LAnd. 6-9638
753 San Pablo Ave.
ALBANY
(3 Doors N. of Fire Sta.)

BEEF
FOR YOUR FREEZER
BY THE HALF OR HALF OF A HALF
39¢ lb
QUALITY FED
(Free custom cutting, wrapping "Flash" Freezing)
FREE DELIVERY

Compare This Amazing Value — O
"BEEF IN THE BOX"
Quality Fed Beef
50 pounds net weight of waste-free cuts, individually wrapped and flash-frozen in polyethelene paper for complete freezer protection. See on display at our frozen Food Center. 49

SAVE SAVE SAVE
Buy top quality brands of Frozen Vegetables, Fruit Juices by the CASE (24 Pkgs.) and save up to per package.

SAVE UP TO 30%
On Brand New Nationally Advertis Appliances
● HOME FREEZERS ● REFRIGERATOR
● STOVES, Etc.

IT PAYS TO SHOP AT
COLUSA
FROZEN FOOD CENTE
445 Colusa Ave. LA. 5-2
(In Colusa Circle) Be

Specials
DRESS ME DOLL - -
BOYS' and MEN'S SOX 29¢, 39¢,
LADIES' NYLONS - -
Baby Clothes, Blankets, Etc.
Children's Wear — Toys
LAY-A-WAY PLAN FOR XM

IVEY'S
VARIETY STORE
1410 Solano Ave. LAnd. 6-4

Toss your wash in a dryer.. and relax

*No more washday blues for you*—when you own a modern, automatic clothes dryer! For pennies a washday, you can run a dryer . . . end forever the old backbreaking lugging and stooping, stretching and pinning—and forget about the weather! So let low-cost P. G. and E. service save washday work for *you*. See your appliance dealer about your new automatic dryer—today!

*Gas and Electricity are cheap in California!*

P·G·and·E·
PACIFIC GAS AND ELECTRIC COMPANY

6-251-W-1158

Save on Paint
And WALLPAPER
Everything Sold With an Unconditional Money-Back Guarantee
Buy With Confidence Wherever the Morwear Trade Mark Is Displayed
Repaint Now — Buy Now at These Very Low Prices.
SEE THE OAKLAND TRIBUNE FOR THIS WEEK'S SPECIALS
OLSON'S
Morwear Paint Store
Art and Textile Painting Supplies
1178 SOLANO AVE. LAnd. 5-1227

Information
WANTED
Information Regarding Key Train mishap dated Oct. 12, Approximately 6:10 p.m. at end of line, Solano and The Alameda WANTED.
Persons who observed incident or were aboard train are asked to contact—
T. G. FITZGERALD
Attorney for seriously injured passenger at GLenwood 3-8510 collect.
No. 8

WOOLWORTH
PAINTERS AND DECORATO
- Paperhanging
- Spray and Sandblasting
- Residential and Commercial

Free Estimates — Fully Insured

632 SAN PABLO
LAndscape 4-6083
Res. LAndscape 6-1015

Savings Bonds— You can still get $4 fo

IN ANSWER TO A FAMILY NEED
WE RECOMMEND
THE FUNERAL PROTECTION PLAN

Freedom from worry over funeral expense is a family need which THE LITTLE CHAPEL OF THE FLOWERS has never questioned. But . . . which of several available plans best fulfills this need? Now, after careful study, we recommend the Funeral Protection Plan. Underwritten by an old-line, legal reserve insurer operating under state supervision, it is sound, inexpensive, complete.

Fill out and mail TODAY

THE LITTLE CHAPEL OF THE FLOWERS—
HULL & SONS
Adeline St. at Ashby Station, Berkeley 3, California

Please send, without cost or obligation, full details on the Funeral Protection Plan you recommend.

NAME.....AGE.....
STREET.....
CITY.....
(PLEASE PRINT)

RUGS & FURNITURE CLEANED RUGS & FURNITURE CLEANE

CLEANING CLEANING CLEANING

Ask About Our Holiday Specials
RUG & FURNITURE
CLEANING
Call us for very low prices. All furniture and rugs cleaned with the gentlest of shampoos that restore the beautiful colors of your rugs.

FOR FREE ESTIMATES CALL
LAnd. 5-5567
CAPITOL UPHOLSTERY
1229-31 SOLANO AVE.
FREE PICKUP & DELIVERY

FREE PICKUP & DELIVERY FREE PICKUP & DELIVERY FREE PICKUP & DEL

STOP & SEE
**Candy Leaf Cottage**
OFFERS FOR THE FIRST TIME
"LYNN OF MIAMI"
• Bracelets • Necklaces • Pins
• Earrings (Both Pierced and Screw)
Values Far in Excess of Our
SPECIAL PRICE OF
59¢ ea Plus Tax
SHOP NOW FOR CHRISTMAS
396 Solano Ave. LA. 4-0955

## Proclamation

WHEREAS, a sound program of public education, available to all the people, is essential to successful self-government;

WHEREAS, the establishment and maintenance of good schools in our state is a personal responsibility, shared by every citizen;

WHEREAS, intelligent support of a sound school program can be given only by a people well informed about school programs and school needs; and

WHEREAS, plans are being made for the 33rd annual observance of a special education week by the California State Department of Education, the California Teachers Association, The California Congress of Parents and Teachers, and the California Department of the American Legion;

NOW THEREFORE, I, Lewis M. Howell, Mayor of the City of Albany, do proclaim the week of November 8-14, 1953, as American Education Week, and do urge that all citizens visit their schools during this week, to learn more about school programs and school problems and to assist in developing and improving our common schools.

In Testimony whereof I have hereunto set my hand and caused the seal of the City of Albany to be affixed this second day of November, 1953.

LEWIS M. HOWELL,
Mayor of the City of Albany.

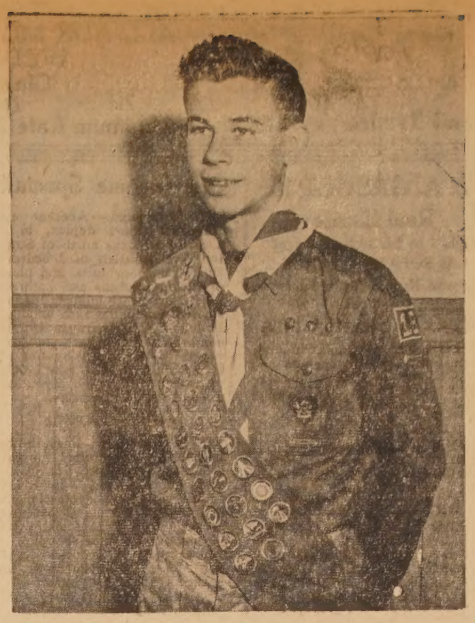

ROBERT C. STRAKA, 14, Albany High School student today holds the Eagle Award, highest rank in Boy Scouting, following advancement rites at Northbrae Community Church. He is a member of Troop 19 and the son of Dr. and Mrs. Robert Straka of 1456 Thousand Oaks Blvd.

### Grace Lutheran

At Grace Lutheran Church, Santa Fe Avenue at Ward, the Rev. Ortwin R. Janke, pastor, will speak next Sunday at 11 a.m. on "Responses to God's Providence." Holy Communion will also be administered in this service.

Leila's Nic Nac Nook
CLOSING-OUT SALE
Dresden Craft Figurines
PAINTED and UNPAINTED
All at Big Reductions
1599 SOLANO AVE. LAnd. 5-9073

Starts tomorrow and we mean it!
"They Gotta GO"
SALE
Cash in on These Extra Low Prices
OK USED CAR BARGAINS GALORE!
OK USED CARS WITH OUR OWN WRITTEN WARRANTY

Here are just a few of them

Used Car Buyers—YOU NEVER HAD IT SO GOOD!
Our lot is jam-packed with low-mileage trade-ins. Most models and makes! All bargain-priced to move 'em fast. New Chevrolets have sold like mad . . . now the TRADE-INS GOTTA GO! Just look at these bargain prices! Stop in—see for yourself the biggest used car values in town!

1951 Chevrolet — $400 DOWN
Styleline, Deluxe, 2-Door Sedan. Thistle grey finish, radio and heater, excel. tires, low mileage.

1951 Mercury — $400 DOWN
4-Door Sedan, Like New, Automatic Transmission, radio and heater. Many extras. Low mileage.

1950 Chevrolet — $335 DOWN
2-Door Sedan, in dazzling 2-tone green. Beautiful plastic seat covers, extras

1949 Plymouth — $695 FULL PRICE
4-Door Sedan, Special Deluxe, dark blue finish, Rich interior

1948 Pontiac — $695 FULL PRICE
Sedanette, Hydramatic, radio and heater, excellent tires.

GOOD VALUE SPECIALS
1947 Hudson 4-Door Commodore Sedan — $195
Full Price
1946 Ford Tudor Sedan — $145
Original Black Finish, Radio and Heater.
Down Payment Only

SIXTY (60) ADDITIONAL BARGAINS
Save Save Save
You Can't Lose
ASK ABOUT OUR 3-DAY TRIAL
You "Gotta Be" Satisfied
EAST BAY CHEVROLET Co.
1061 San Pablo Ave., Albany A. D. HACKIM, Owner LA. 5-4733

## Albany SOROPTIMIST News

Wednesday's business meeting of the Albany Soroptimists outran the clock; recommendations for awards, scholarships, and gifts to the handicapped were discussed and plans were laid for future action. Plans are under way for the inauguration of Albany's Second Horizon program. The first meeting of the "Young Old-Timers" under the leadership of May Olson, is planned for early December. Announcement of time and date will be made in the Albany Times shortly.

Next week's meeting at the Roberta Restaurant, Wednesday noon, will feature Dr. Covey T. Oliver, professor of law at the University of California, who will speak on "Our Freedom and The World Community." Dr. Covey will relate the work of the United Nations to the American ideals of World Peace. Dr. Covey, formerly with the State Department, is well versed in his subject and the membership is looking forward to his address. Chairman of the Day will be Gertrude Filicetti.

BUY U. S. BONDS

LEGAL NOTICE

NOTICE OF INTENTION TO ENGAGE IN THE SALE OF ALCOHOLIC BEVERAGES
Nov. 4, 1953

To Whom It may Concern:
Subject to issuance of the license(s) applied for and commencing not less than 15 days after the date posted, notice is hereby given that the undersigned proposes to sell alcoholic beverages at these premises, described as follows:
938 San Pablo Ave., Albany.
Pursuant to such intention, the undersigned is applying to the State Board of Equalization for issuance by transfer of an alcoholic beverage license (or licenses) for these premises as follows:
ON SALE GENERAL
Anyone desiring to protest the issuance of such license(s) may file a verified protest with the State Board of Equalization at Sacramento, California, stating grounds for denial as provided by law. The premises are now licensed for the sale of alcoholic beverages.
FRED DE DORA
FRANCES DE DORA
Pub.: Nov. 6, 1953.

IN THE SUPERIOR COURT OF THE STATE OF CALIFORNIA IN AND FOR THE COUNTY OF ALAMEDA
No. 124983
In the Matter of the Estate of CALIFORNIA A. WHITAKER, also known as Callie Whitaker, Deceased.

NOTICE TO CREDITORS
Notice is hereby given by the undersigned ALBERTA R. MALLOY, Executrix of the Estate of CALIFORNIA A. WHITAKER, also known as Callie Whitaker, deceased, to the creditors of and all persons having claims against the said decedent, to file their claims with the necessary vouchers within six months after the first publication of this notice in the office of the Clerk of the Superior Court of the State of California in and for the County of Alameda, or to present said claims with the necessary vouchers within said six months to the said Executrix at the office of Cecil N. Lavers, Attorney at Law, at 1057 Solano Avenue in the City of Albany, State of California, which office the undersigned hereby selects as his place of business in all matters connected with the said estate of CALIFORNIA A. WHITAKER, deceased.
Dated: October 15, 1953.
CECIL N. LAVERS,
Attorney for Executrix,
1057 Solano Avenue,
Albany, California.
Pub. Nov. 6 13, 20, 27, 1953.

RENTAL EQUIPMENT
Paint & Supplies
•
RALSTON
Rental and Supply Co.
1041 San Pablo Ave.
LAnd. 5-9232
We Give
S&H GREEN STAMPS

RECAP TODAY
Save Money
8-HOUR SERVICE
The TIROL Co.
1870 SOLANO AVENUE
BERKELEY
LAndscape 6-2506

TV BARGAINS
TRADE-IN'S REPOSSESSIONS
★ MOTOROLA 21" Console - - - $189.95
★ MOTOROLA 19" Console - - - $149.95
★ HOFFMAN 19" Maple Console $209.95
★ ADMIRAL COMBINATION $125.00
TV — RADIO — RECORD PLAYER
★ HOFFMAN 17" Consoles - - - $135.00
OTHERS AS LOW AS $65
OPEN EVENINGS
DEL COURTNEY TELEVISION
1120 Solano Avenue LAnd. 4-2431

Best time to trade for
BARGAIN BUYS IN TRUCKS
Chevrolet Trucks!

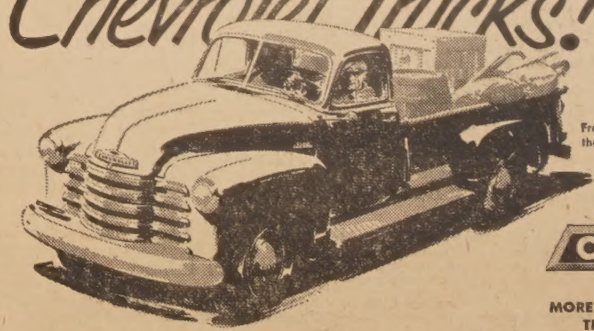

From light delivery to heavy hauling, there's a Chevrolet truck to fit your needs.
CHEVROLET
MORE CHEVROLET TRUCKS IN USE THAN ANY OTHER MAKE!

Buy no truck until you get our deal!
Be ahead on price! Chevrolet trucks are *America's lowest priced truck line!* It's easy to find a truck that costs more, but nowhere else will you find all the advanced features, all the thrifty power, all the ruggedness and durability you get in a Chevrolet truck.
Be ahead on operating costs! Both the mighty Loadmaster engine on heavy-duty models and the rugged Thriftmaster engine on light- and medium-duty models squeeze more miles out of every gallon of gas. Chevrolet trucks cut upkeep costs, too.
Be ahead on trade-in! You're ahead with low first cost . . . you're ahead with low operating costs . . . and you're dollars ahead again when it's time to trade! That's because Chevrolet trucks traditionally command a higher trade-in value. Buy now and be ahead all ways!

EAST BAY CHEVROLET Co.
916 San Pablo Ave. A.-D. HACKIM, Owner LAndscape 5-473

# CLASSIFIED SECTION

**Real Estate Sales - Rentals - Exchanges - Miscellaneous Sales and Trades**

**ALL ADS MUST BE IN OUR OFFICE BY 6 P. M. WEDNESDAY OF EACH WEEK**
**Classified Ads Payable in Advance**
**(No Ads Taken Over the Telephone)**
**Minimum Rate 20 Words 60c Additional 4 Words 15c**



THE ALBANY TI
A LEGAL NEWSPAP
Official Newspape
Of the City of Alb
And the
HILLTOP MIRRO
Published Every Frid
1240-42 SOLANO AVE
ALBANY, CALIFORN
LAndscape 5-1510
ILA MAE WILSON, Pub
Subscription rates $3.00 p

## MARK G. REID
Realtor
"15 YEARS ON SOLANO AVE."

### Near St. Jerome's
OPEN SUNDAY 7722 Curry Ave., El Cerrito. A 2 bedroom quality ranch home on a 75 foot frontage lot. Pine tree setting. Double detached garage. Harry Dunne. Evenings, LAnd. 5-5745.

### G.I. Assumption
OPEN SUNDAY—1638 Portland Avenue. 2 bedrooms, full price $10,600. Try a low down payment on this one. Agnes Dunne. Evenings, LAnd. 5-5745.

### Double Family Living
OPEN SUNDAY 1 to 5—7486 Terrace Drive. 7 year old stucco, 3 bedrooms on main floor plus an attractive apartment with separate entrance. Vacant soon. FHA or assume G.I. loan. Jean Lewis, LAndscape 4-4316.

### Four Bedroom Colonial Price Reduced!!
THE OWNER of this 1000 Oaks home called from New York, and said "Let's sell 647 San Fernando before winter hits." We'll take an offer, and also a good smaller home in on a trade. 4 bedrooms, sleeping porch, dishwasher, 220 wiring, wonderful yard. Drive up 1000 Oaks Blvd. to San Fernando, or out Arlington to San Fernando, then to No. 647. Open Sunday 2-5. Mr. Haddan, LA. 6-7112.

### Level Approach
SUNNY clean 2 bedroom home on Ensenada Avenue, 1000 Oaks. Priced right. Agnes Dunne. Evenings, LAnd. 5-5745.

### Castro School
A CLEAN 2 bedroom home on Everett St. Detached garage, workshop and garden house. A low down payment may be considered. Agnes Dunne. Evenings, LAnd. 5-5745.

### First Showing 725 Norvell
OPENS SUNDAY, 5-room home plus boys' room, corner sink, colonial fireplace, nice back yard, exquisite condition throughout. One block to stores. $14,500, large FHA loan available. Marie Farwell, LAnd. 6-0123.

## MARK G. REID
Realtor
1573 SOLANO AVENUE
Office LAndscape 5-6322

### Open Sunday 1-5 940 Polk St., Albany
MOVING to Hayward so will take $2000 down for this 10 year old rustic. Large living room, 2 oversied bedrooms, very clean. Asking $9,500. BE. 4-0255.

### Open Sun. 1 to 5 255 Grizzly Peak
PRICE reduced on this charming 2 year old redwood rustic, 15 by 21 living-room, thermador kitchen, 2 fireplaces, 3 twinbed size bedrooms, central hall, one floor level view, custom built, 67 bus, good financing. BE. 4-0255.

### El Cerrito View Rustic
KNOTTY pine finished, large kitchen, dinette, 2 bedrooms, excellent condition, 67 bus, asking $10,950. BE. 4-0255.

### English MacGregor
2 BEDROOMS, sun room, 11 yrs. old, excellent condition. Combination living, dining-room with mirror over fireplace included. FHA loan $8,000 available. Nice family home. BE. 4-0255.

### University Garden
$3000 DOWN will put you in this attractive 10 year old 5-room colonial, with hobby room or boy's 3rd bedroom. BE. 4-0255.

### Blakemont, Kensington
RANCH style, 2 bedrooms, view, brick porch, large living-room, rumpus, central heating, beautiful patio, 3 years old. Owner will help finance. BE. 4-0255.

## Chas. Ceremony
Realtor
LAndscape 6-5411
423½ San Pablo Ave. Albany

FOR SALE
BLUE chrome kitchen set, $25; 9x12 rug, $25; arm chair, $20; double iron bed and springs, $5; Kenmore washer, $10; vacuum cleaner, $7.50; Philco console radio, $5; girl's white ice skates, sie 3, $4; baby high chair, $5. Phone LAnd. 5-6475. 7

## See or Call Ted Williams
ALBANY RADIO
TV & RADIO SERVICE
LAndscape 5-2533
New Address:
6424 FINK LANE
EL CERRITO
Established 22 Years
42tf

## Wm. R. Storck PLUMBING SERVICE CO.
1405 Solano Avenue
Office and Emergency
LAndscape 5-4847
Albany License No. 34

## STAN YOUNG REALTOR
1506 Solano Ave.
LAnd. 6-8052

### Lease With Option to Buy
OR REAL low down payment will handle this 6 yr. old, 2 bedroom stucco, large living room, eating space kitchen, weather-stripped, large garage, workshop, well landscaped, 50x100 lot. Eves. Evans.

### Colusa Circle
ONE BLOCK from shopping and transportation, 6 room, 2 bedrm., plus child's room or den, cathedral beam ceiling living room, central hall plan, separate dining room, spacious kitchen, corner sink, knotty pine breakfast room, large service porch, room for deep freeze, stall shower, 2-car garage. Evenngs Mrs. Frolli.

### Piedmont Pines
MODERN, 2 year old, pine tree setting near Skyline, large 2 bedrooms, spacious living room, electric kitchen, eating space, drapes, chesterfield, wall to wall rugs, electric stove, new Westinghouse washer and dryer, burglar alarm, $6,000 handles. Evenngs Mr. Matheson.

### New Listing
SMALL 2 bedroom, large living room, modern steel kitchen, wired for electric stove, neat as a pin, near schools, shopping and transportation. Evenings Mrs. Jamieson.

### Ranch Style
EASY access to Eastshore highway, 2 bedrooms, huge living room overlooking patio and well landscaped yard, weatherstripped, excellent condition, full price $10,500. Evenings Mrs. Frolli.

### Luxurious
DESIGNED for in-law or teen age living, main floor offers spacious living room, lots of flagstone, separate dining room, large kitchen, wired for 220, 2 bedrooms, tile bath, stall shower, separate downstairs bedroom and bath, outside entrance. Evenings Mr. Matheson.

### Fairmount Shopping
JUST 1 block to everything, Hammerburg built, 2 bedroom stucco, separate living and dining room, large kitchen, eating space, workshop, family orchard, should sell for $14,000, priced for quick sale at $13,250. Evenings Mr. Evans.

### New
RANCH STYLE, 3 bedroom, large living room, dining area, knotty pine kitchen, cabinets, eating space, tile bath, 2 blocks from El Cerrito High School. Evenings Mrs. Jamieson.

### Newer Home
LEVEL entrance, view spacious 5 room, 2 bedrooms, central hall, separate living and dining rooms, a kitchen anyone would love, with 220 wiring, electric dishwasher, garbage disposal, near transportation and Mira Vista School. Evenings Mrs. Jamieson.

### Marin Ave.
EXCELLENT Marin school location, 6 rooms, 3 bedrooms, large kitchen, breakfast nook, separate living and dining rooms, level entrance. Evenings Mr. Evans.

### Thousand Oaks
LARGE, large, large. 10 rooms, 4 or 5 bedrooms, 23x17 living room, 1 2/3 baths, huge dining room, modern kitchen, breakfast room, central heat, 3-car garage, 50 by 145 lot. Evenings Mrs. Frolli.

### Rumpus Room
ONE of Albany's finest homes, full of extras, 8 rooms, 3 plus bedrooms, central hall plan, mahogany doors, mahogany kitchen cabinets, garbage disposal, 220 wiring, central heat, 2-car garage. Evenings Mr. Evans.

### Thousand Oaks
SPANISH stucco, 6 plus, 3 bedrooms, central hall, cathedral ceiling living room, separate dining rooms, convenient kitchen, breakfast nook, large basement workshop. Evenings Mrs. Jamieson.

### That Extra Room
CENTRAL Albany, near Marin, 6 rooms, 2 elevated bedrooms, separate living and dining rooms, convenient kitchen, breakfast nook, 3rd knotty pine bedroom offers ideal in-law or teen age set-up, with outside entrance. Evenings Mr. Matheson.

### Havenside
BALRA DRIVE, 7 rooms, 3 bedrooms, 15x25 living room, knotty pine rumpus, 1½ baths, central heat, large kitchen, eating space. Evenings Mrs. Jamieson.

### Real Low Down Payment
THIS beats paying rent, 6 year old 2 bedroom stucco, large living room, spacious kitchen, large attached garage, easy monthly pay-

STAN YOUNG Continued ➡

## Albany Association of Insurance Agents
AUTOMOBILE

| CASUALTY | FIRE |
|---|---|
| JOHN S. SLOAN | LAnd. 5-4740 |
| ROY HARFORD | LAnd. 5-8793 |
| MRS. B. RAYMOND | LAnd. 5-4888 |
| MARK REID | LAnd. 5-6322 |
| AL. PHAL | LAnd. 5-1833 |
| G. D. GAETA | LAnd. 5-7171 |
| C. H. ECCLESTON | LAnd. 5-8700 |
| GENE LATAPIE | LAnd. 5-3371 |

7tf

### Two Bedroom
BERKELEY above San Pablo Avenue, only $6,500.00.

### Newly Painted
2 BEDROOM near Franklin school, $8,750.00.

### Open Sunday
EIGHT room, 5 bedroom stucco, game room and full basement in superb condition, east of Shattuck near Le Conte school. $10,950.00 with easy financing. 2917 Lorina Street, Berkeley.

### Open Sunday
1525 POSEN Avenue east of Ordway, two bedroom stucco. Wired for electric stove.

## Community Properties
CHAS. GRASSI, Realtor
W. W. DIETZ, Associate
901 Key Route Blvd., at Solano
Phone LAndscape 4-1696

### New Wrinkle
WHEREAS we have been holding several homes open for your inspection each Sunday, we have now hit upon the idea of improving our service to you house hunters by holding OUR OFFICE OPEN SUNDAY 10 to 5 P.M. This will enable us to study your needs (size, price, type, location, etc.) and with the aid of pictures and other information make available for your personal inspection by appointment, not 2 or 3 but, if necessary, dozens of homes from our files.
WE HAVE homes available in Berkeley, Albany, El Cerrito, Kensington, Park Hills, Richmond, Richmond Annex and Mira Vista.
WE HAVE them priced from $6250 with one bedroom to $55,000 with 10 bedrooms. From $1500 down to make your own terms.
WE SHALL be glad to help you with your problems or financing, down payment, loans, insurance, title recording and all the other features of home buying.
COME IN—The service is free, there is no obligation.

## HAROLD A. MITCHELL
Realtor
1795 SOLANO AVE.
Across From American Trust
LA. 6-1262 Eves. LA. 5-6023

FOR SALE
1939 CADILLAC sedan, runs well, looks good, $150. ASh. 3-7240. 137 Fairlawn Dr., Berk. 7

FOR SALE
GAS FLOOR furnace, almost new, $15. 727 San Pablo Ave. LAnd. 5-1484. 7

FOR SALE
DELUXE Thayer buggy; size 12-14 black faille maternity suit, red fox jacket, red fox matched skins. Beige mouton trim tuxedo coat. LAnd. 5-7843. 7

FOR RENT
3-ROOM front apt. unfurn. available Nov. 15th, $42.50 per mo. LA. 5-5497. 7

FOR LEASE OR SALE
BY OWNER, 6-room house at 1094 Peralta, dual furnace, garbage disposal, garage, basement room. LAnd. 6-3571. 7

FOR SALE
THREE bedroom rustic home, full dining room, plenty of closets, detached garage, landscaped, located on Rheem Ave., Richmond. $1500 down with terms same as rent on balance. Call Larry Nelson, LA. 6-7537 or BE. 4-4959 for more details. 7

WANTED TO BUY
HOUSEHOLD GOODS. ABC Auction will pay cash or sell your furniture on consignment. Free appraisal. ASh. 3-8715. 2416 San Pablo Ave., Berkeley 17tf

## Albany Window Cleaning and Floor Service
Window Cleaning and Floor Polishing — Wall Washing
Resident and Commercial
FREE ESTIMATES
LAnd. 5-4454
Eve. LAnd. 5-8299
52tf

ments, Kains Ave. near Gilman, immediate occupancy. Evenings Mr. Matheson.

### Wheel Chair Patient
LARGE 2 bedroom, modern, ramps front and rear, spacious rooms throughout, made to order for wheel-chair patient, 2-car garage, 100x100 lot, easily financed. Evenings Mr. Evans.

### Near Completion
MODERN, 2 bedroom, 17x20 living room, one 13x13 bedroom, eating space in kitchen, central heat, corner lot, 1 block to Portola Jr. High School, $12,300. Evenings Mr. Matheson.

### Bethel Island
VACATION cabin, 4 rooms, 2 bedrooms, 50x100 lot, $1000 will handle. Evenings Mr. Matheson.

Sales People
CHARLIE MATHESON
LAnd. 6-1941
HOWARD EVANS, LA. 5-4686
STAN YOUNG, LA. 6-5629
OLIE JAMIESON LAnd. 6-2203
ANN FROLLI, AS. 3-2117

## STAN YOUNG REALTOR
1506 Solano Ave.
ALBANY
LAnd. 6-8052

## L. A. GREGORY
Real Estate
JOHN S. SLOAN, Manager
1535 SOLANO AVENUE
Opposite New Bank of America
Phone LAndscape 5-1471

### 302-304 Santa Clara
DUPLEX, 5 months old, will show good return, 1—4 room unit and 1—3 room unit, FHA commitment for loan of $12,500, and total price of only $16,950.

### 1075 Stannage
4 ROOMS, living room, fireplace, separate dining room, kitchen, breakfast nook, 1 bedroom, central heating, $9300.

### 654 San Gabriel
12 YEAR old MacGregor, 5½ rms., 2 bedrooms, living room, separate dining room, breakfast room, controlled heating, 115 foot frontage, $12,500.

### 7234 Plank Street
3 YEAR old house, quiet street, 5 rooms, 2 bedrooms, 50x100 lot, approx. $3250 down, total price is $12,300.

### For Rent
TWO Bedroom house, 1100 block Masonic Ave. $80.

## L. A. GREGORY
Real Estate
RESIDENCE PHONES
Harry C. Weaver LA 5-3942
Jack Sloan LA. 6-2650
Frank Rogers LA. 6-0823

CHILD CARE
GRADUATE NURSE will care for children in her quiet refined home near Marin school. Complete nursery and enclosed play yard, by hour, day or full time. LA. 6-8662. 7

FOR RENT
TWO bedroom house, fireplace, fenced, very homey, $85. Lease. BEacon 4-7915. 7

WANTED
PLEASE HELP! Fellows still in Korea need old flashlights. Leave them at 535 Stannage Ave. or I'll pick them up. Call LAnd. 5-2154. Thank you, Mrs. Henry Rutley. 7

HOMES WANTED
TEMPORARY homes needed in Alameda County for children of all religions and nationalities, infants to eighteen year olds. Can you supply one? Phone JACKIE, TE. 6-2526. 7

FOR SALE
BAY VIEW building lot 50 by 100 located on Junction Ave., El Cerrito. Priced at $1850 with terms. Call Larry Nelson, LA. 6-7537 or BE. 4-4959. 7

FOR RENT
THREE bedroom rustic home, tile bath and kitchen, landscaped, detached garage. Newly redecorated and furnished with modern furniture and television. $100 a month on year lease located in Rollingwood, just 20 minutes from Albany. Call Larry Nelson, LA. 6-7537 or BE. 4-4959 for more information. 7

FURNITURE FOR SALE
4 ROOMS furniture, antique dining table, rug, birdseye bedroom set. Phone Monday, Wednesday, Friday, afternoon only, LAnd. 6-8366. 7

FOR SALE
$10,000 FOR 2-bedroom clean home, lovely kitchen, near everything. LAnd. 6-6624 eves. 7

FOR SALE
THREE 1-panel doors; ¾ violin, $20; chesterfield and chair, $30; mangle, $65. LAnd. 5-4655. 7

FOR SALE
BED DIVAN, forest green, almost new, very good cond., $65. LA 4-5945. 7

WANTED
ELECTRICAL REPAIRS, house wiring, motors, rewound, appliances repaired. Called for and delivered. Licensed electrician. LAnd. 5-4986. 10

FOR SALE
PAINT, wallpaper and supplies. Also floor sanders and polishers for rent or sale.
ROY CLOVIS
753 San Pablo LAnd. 6-9638
49tf

## LENNOX CAMERA SHOP
1479 SOLANO AVE. LA. 5-3822
CAMERAS — STILLS and MOVIES
Projectors, Photographic Supplies

## Debts Collected
NOTES, loans, rents, debts of all kinds anywhere. We advance all costs. No collection—No charge.
JOHN E. LEARY AGENCY
1419 Broadway, Oak., GL. 1-5223
22tf

## ALBANY TELEVISION SERVICE
☆
FAST DEPENDABLE TV SERVICE AT REASONABLE PRICES
☆
Phone LA. 6-9177
1148 SOLANO
☆
TV Insurance by Year
50tf

### Our Income Special!
JUST completed—Another fine Ranchito Court duplex, in El Cerrito, 3 blocks north of Stockton Ave. Consists of 2 bedroom and 1 bedroom units, and plenty of tile in kitchens and bathrms., plus many other modern features such as aluminum sash windows. Excellent large garages will accommodate latest cars and leave room for storage. Why not call for information. We may be able to trade your home in if you have a small Albany property.

### $2500 Down
THIS is one of the finest homes in Albany to be found for such a low down payment. Its Spanish style has 6 rooms, 2 huge bedrooms with walk-in closets, plus dressing room, and 2 basement rooms with extra ½ bath. Just ½ block to Solano shopping. If you can pay $2500 down and $85 per month, you can have this beautiful home for yours.

### Albany Hill Lots
3 LOVELY view lots facing Berkeley Hills but affording a bay view as well, ideal for rambling ranch home, a rare chance to buy an excellent homesite before new home development raises values.

### Pomona Ave.
A LOVELY 2 bedroom stucco home plus extra playroom. Owner moving and must sell. In Marin school district. Call for information.

## Jerome Blank Realty
1530 SOLANO AVE.
LAndscape 6-4215
Evenings:
LAnd. 6-0755 LAnd. 5-5063
LAnd. 5-2240

FOR SALE
TWO typewriters, Underwood standard, almost new; also Woodstock; couch. LAnd. 6-0283. 7

WANTED
USED baby walker in good condition. Folda-rolla type preferred. Call LAnd. 5-6476. 7

FOR SALE
$1500 DOWN, $85 month on balance; vacant 2-bedroom, 2-car garage home. LAnd. 6-6624 eves. 7

FOR RENT
NICE housekeeping room with small kitchenette, Thousand Oaks, near bus and F train; elec. plate, refrigerator, bath, private entrance. Employed gent. LAnd. 5-5651. 7

FOR SALE
AUTOMATIC gas water heater 20 gals. $10.00. Not a thing wrong with it but we're going electric. LAndscape 5-3352. 7

FOR RENT
ROOM near San Pablo and Solano, self care (I work), linens fur. and laundered, kitchen priv. optional. $5-$7 week. Days, TW. 3-1622, after 6.30, LAnd. 5-6973. Mrs. Marshall. 6

CHILD CARE
CHILD CARE daily except Sunday, in my home, young mother, experienced, $10 per child. LAnd. 6-4097. 6

## Lennox Camera Shop
1479 Solano Ave. LAnd. 5-3822
PHOTO SUPPLIES
PHOTOSTATS
IDENTIFICATION PHOTOS
7tf

GARAGE DOORS
OVERHEAD garage doors, built to order; complete installation, $60, guaranteed. LAnd. 6-2519.
50tf

## ROOFING
BEAT THE RAINS! Estimates anytime. Insured, guaranteed. All work approved by city specifications. LAnd. 6-0306 or ASh. 3-6810. 1tf

## GREGORY BROS.
Appliance Sales & Service

| Appliances Recommended: | Guaranteed Service: |
|---|---|
| R.C.A. | Television |
| Bendix | Radio |
| Westinghouse | Refrigeration |
| Hoover | Washers |
| Estate | Bendix |
| Sunbeam | Laundromat |
| Arvin | Dryers |
| Occidental | |

"At the Top of Solano"
1896 Solano Avenue
BERKELEY
LAnd. 6-3746
49tf

## McCuello TAILOR
Alterations
1284 SOLANO AVE.
Corn. Key Route
Albany LAnd. 4-1711

### Open Sat. & Sun. 2 to 5 269 Purdue Ave. (Kensington)
RUSTIC and stucco ranch styled, 2 bedroom, with ivy covered porch, large corner brick fireplace, and French doors out to level landscaped garden and patio. Double garage. Evenings Don Mumford. OL. 3-4126.

### Open Sunday 2-5 p.m. 943 Contra Costa Dr. (El Cerrito)
HURRY OUT to see this 5-room, 2 bedroom, 6 year old, rustic and brick home, with marine view, PLUS 3 room GUEST unit downstairs. Buy of the month at $14,500. Evenings Ed. Wright, LA. 5-0747.

### 304 Victoria (El Cerrito)
IN THE Walker Tract just south of Fairmount Avenue, 3 year old attractive 2 bedroom ranch style with central gas furnace, level landscaped garden. Eves. Roberta Brosi, LA. 6-1771.

### Just Listed
IN THAT popular district, only a couple of doors from Fairmount shops and bus. 14 yrs. old. Three bedrooms, tandem garage. Lots of storage space. Compare at $13,500!! Evenings Dave Permar, LA. 6-2682.

### Normandy Style
ON UPPER Cragmont Avenue, set back from the street, artistic thatched roof, 3 bedrooms, large brick fireplace, beamed ceilings. Don't hesitate—call now! $19,850.

## R. H. Witherspoon
REALTOR
"On Solano Since 1923"
1865 SOLANO AVENUE
LAndscape 6-3222

FOR SALE
CHEAP transportation! 1941 Plymouth convert. Mechanically good, needs top and body work. $100 cash or make offer. LAnd. 4-3945. 7

WALNUTS
LAKE CO. walnuts, new crop, 30c lb. Mr. Drennon, LAnd. 5-0815. 7

WANTED TO RENT
GARAGE as near 613 Cornell as possible. LAnd. 5-0478. 7

FOR SALE
1930 MODEL A Ford coupe with metal pickup, good condition, except trans., new radiator, new battery. $100. 942 Pomona Ave. LAnd. 5-7269. 7

WORK WANTED
DAY WORK, $1 per hour and car fare. References. BE. 3-1741 around 6 p.m. 7

FOR RENT
FURNISHED room in private home, garage and kitchen priv. optional. References. LAnd. 5-2116. 7

FOR SALE
EASY WASHER, wringer, pump, good cond. $20 or best offer. LA. 5-6922. 7

FOR RENT
FURNISHED to employed person. Three rooms and shower and toilet. Rear cottage. $35.00 per month including utilities. 1322 Virginia Street, Berkeley. LAndscape 6-5584. 7

FOR SALE
BY OWNER, 6-room house, 1508 Albany Terrace, under $12,000. LAnd. 6-6221. 8

FOR SALE
HALLICRAFTER portable radio, elec. or batt.; GE portable heater. LAnd. 6-6170. 7

FOR SALE
CIRCULATING heater, pipes and connections, good stove, $25. LA. 5-5977. 7

## Albany Plumbing & Heating Co.
"TONY" MONTANO
Licensed Plumber
Albany License No. 9
Heating and Repairs
LAndscape 5-4250
614 San Pablo Avenue

## Cement Contractor
CEMENT block walls, garages, barbecue pits, basements, walks, curbs, foundation and dryrot repairs, outdoor living rooms.
Anthony Anaclerio
Albany and Berkeley Snce 1918
1132 MASONIC AVENUE
ALBANY
LAnd. 5-8763
1tf

## PAINTING
INTERIOR or EXTERIOR
DECORATING, painting and paperhanging. Satisfaction guaranteed. Reasonable
For prompt service call
GLENN ONTIS
LAnd. 6-1780
37tf

## EAST BAY FLOOR SERVICE
NEW FLOORS LAID
OLD FLOORS SANDED and REFINISHED, CLEANED, WAXED and POLISHED
Floor Sanders, Polishers
Auto, and Table Top Sanders For Rent
2967 CENTER ST.
DAY and EVENING
THornwall 3-4463
34tf

★ Vacation Over
so I will be glad to show you this very fine stucco home of 3 bedrooms and 2 baths. Such a handy location in Northbrae. Come and see it or phone me. Mrs. Staehlng, LAnd. 5-4258.

★ Price Reduced
Brick front adds an interesting touch to this convenient home of 3 bedrooms, 2 baths, and an extra room, all on one floor. Kensington schools. Evenings, Mr. Bauman, THorn. 3-8299.

★ Just Decorated
The improvement will impress you. This is a dandy home of English design, having 3 bedrooms and bath on first floor, and another bath and extra room downstairs. Eves, Mrs. Adams, LAnd. 4-5247.

★ Near Shops and Bus
Kensington Dutch Colonial with entry hall, 3 bedrooms, 1½ baths, tip-top condition. Eves, Mrs. Tolman, LAnd. 4-0905.

★ Cragmont School
not far from this sturdy 3-bedroom home with large living rm. and entry hall. Just off Indian Rock. Evenings, Mr. Dinkins, BErk. 7-2510M.

★ Tacoma Avenue
In one of Berkeley's finest residential districts, Thousand Oaks, this Colonial offers ease of living and utmost convenience. Three bedrooms. Evenings, Mrs. Troup, LAnd. 6-6106.

★ Duplex
North campus area, 2 units side by side of five rooms each. Very desirable location, excellent condition. Will bring good return. Evenings, Mrs. Ellis, LAndscape 5-8727.

## LeRoi B. Gardner
Realtor
1797 SOLANO AVENUE
LAndscape 6-9339
Let Us Sell Your Home

FOR SALE
2-WHEELED trailer with rack, tarp, and taillight. 1057 Curtis, Albany. 7

FOR SALE
TWO STRINGS cultured pearls bought in Japan by ex-G. I. less than ½ price, one string $70 and one string $40. LA. 5-2984. 7

FOR SALE
B FLAT "King" tenor saxophone, gold lacquer, $129.50. Excellent condition. BEacon 4-7915. 7

FOR SALE
FOUR-PLEX, 1 yr. old, stucco, 4 lovely apts., 2—2-bedroom units, 2—1-bedroom units; all have separate dining rooms. 1419 Carlson Blvd., Richmond Annex. See to appreciate. LAnd. 5-8190 or LA. 6-7537. 7

WANTED
3-BEDROOM house, unfurnished, Albany or Berkeley. Call LAnd. 6-2949 after 5 p.m.

FOR SALE
'52 CHEVROLET, Oldsmobile pre-war, both 4 doors, extras. Must sell one, make offer. LA. 5-8775. 7

FOR SALE
718 STANNAGE, 3 sleeping rooms, new roof, redecorated, fireplace, reduced, less $10,000; 920 Cornell, small stucco, priced right, investors you can buy small home $6500 furnished, $1500 down, balance 5 per cent interest. Been offered $75 rental. LAnd. 6-7807 or LAnd. 4-6353. 7

FOR SALE
BY OWNER, 612 Clayton St., El Cerrito. $7850—$1500 down or trade on 3 bedroom home, clear, lot 176 deep, good for retired couple; also lots next 506 Ramona, build two houses. LAnd. 6-7807 or LAnd. 4-6352. 7

EXCELLENT
Upholstery & Carpet Cleaning
DONE IN YOUR HOME
25 Years' Experience
Price Reasonable
ASh. 3-8747
7

### Rubbish Hauling
WANTED cars for junk. Pay top price. LAnd. 5-9120. 27tf

## Furniture and Rug Cleaning
Capitol Upholstery
1231 SOLANO AVE.
LAnd. 5-5567
17tf

## LAWNMOWERS
SHARPENED, repaired, parts. New mowers. New and used mowers. Saw filing and retooting. Keys made.
GORY'S KEY and LAWNMOWER SHOP
1237 SANTA FE at GILMAN
LAndscape 5-0487
We Pick up and Deliver
33tf

## BERKELEY HOUSE AND WINDOW CLEANING CO.
Floors Cleaned, Waxed and Polished
Kitchens and Woodwork Cleaned
Rugs and Upholstery
Fully Insured
THornwall 3-4463
Day or Evening
6t

Open Sunday 1 to 6 p.m.
756 Gateview A
Albany
A BEAUTIFUL view ho
the finest homes in Alb
large lot. Magnificent
both bridges. 5 rooms,
1 bath and stall shower
on main floor. 1 bed
rumpus room, laundry,
on lower floor.

Also in Alba
VIEW LOT on Gate
Albany. 62½ ft. fron
provements in and pa

Raymond & Sc
Realtors
854 SAN PABLO A
LAndscape 5-488
After 6 p.m. call LAnd.
LAnd. 5-2580

For Rent
NEW 4-PLEX, immedi
pancy, 2 bedrooms, Ce
El Cerrito, $85. Evenin
6-1229, Days LAnd. 5-7

Furnished Ap
CALL TE. 2-2538, Oakla
6-1229, Albany.

Gaeta Realty
928 SAN PABLO A
Albany LA

FOR SALE
BARGAINS, must vaca
sewing machine, tre
shape; attractive iron
and mattress; Chester
chair, maroon; walnut
vanity); odd tables;
studio bed with good
mattress; all reasonab
6-8501 after 3 p.m.

FOR SALE
LAWN SWING (child
Good condition. Also
woven wood screen, $
3-7240. 137 Fairlawn D

FRED'S
Cleaning Serv
Cleaning Wind
Walls and Flo
Kitchens and Baths a S
LAnd. 4-615

RUMMAGE S
Thurs., Fri. Nov.
1124 Solano A
Sigma Kappa Alu

Carpenter Wo
REMODELING, Additio
age Doors, Closets,
Doors, Fences, Patios
Work. Painting, Interior
terior. Free Estimates
and Materials.
LAndscape 5-3
Or LA. 6-5434

20th Anniversary
SAVE 10%
DURING THE MONT
NOVEMBER ON A
WINDOW SH
BRING IN YOUR RO
OR MEASUREME
One Day Serv
ORTLAND'S
1767 SOLANO AVE
LAndscape 6-39

TV
HOUSE CAL
$2.50
☆
20 Years Radio Exp
☆
Picture Tube Wa
Expired???
Renew With U
Only $5.00 Per Y
☆
All Brands T
☆
LAndscape 5-9

Albany Po
Meeting N
First and Third Fridays
Albany Veterans' Memo
Portland and Ram